The Bruin

1946

Chicken Chick
Cha la, Cha la -
you'll be here
but I'll be "there!"
—Frank L. Fagan
'45-'46

"I love New Bern High
especially Cyril"
Mildred Jackson

"Experience is the best
teacher — but Lord —
those Terrific bills!"
Mamie Kelly

"Ideals are like stars
You never reach them
But you can plot
your course by
them."
Eunice Paige

"Consider the turtle — he never
makes any progress unless he sticks
his neck out." — Lamar Sledge

Jean
Kingsley

I came, I saw, I conquered

N.C. LOCKED CASE
For Reference
Not to be taken from this room

"To Us"
The publisher gets the money,
the school gets the fame,
The students get the annual,
The staff gets all the blame!
(UNKNOWN)
Dale Turnbull, ed.

A Senior stood on a railroad track.
A train was coming fast
The train got off the railroad track
To let the Senior pass!!
Greta Bull — '46

As Shakespeare once said,
"Parting is such sweet sorrow,
that I say goodnight till
it be morrow." — CRS

No wit I'll admit,
"Long live the senior class!"
Lolly Burrow '46

Good luck and best wishes
to my fellow students.
Jo Anne Ferguson

Too Many cooks Spoil the Broth
Minnie Belle Grady

"Can't think — too dumb — Inspiration won't come!!!"
"Little Bit"

Is there more than one Pebble on the beach? - Yes, all sizes and colors.
Pebble Hackson

"Yodle-A-y-who!"
The Alpine call —
Bobby Yudell

God made him
So he must pass for a man
David Rucker

"We Finish To Begin"
Valin Simpson

To all my friends
Ivey Piner
"45-46"

All the world's a stage,
And all the men and
women are players.
How well can you play
your part?
Hattie Ellice Lewis

Craven-Pamlico-Carteret
Regional Library

Dot Johnson

I'm like a broken
Cartwheel
Duval Grant

The difference in people
is the miles between the things
they think and what they say.
Branch McDaniel

"Some men live to love,
but I love to live."
Herbert "Willie" Ross

Her stately stature stands so solid,
Uplifted, undaunted, unconquered,
For she is school spirit.
Audrey Bengel

Happiness is like light rays —
it cannot be seen until
it is broken.
Bette Manuel

For Reference

Not to be taken

from this library

THE BRUIN '46

The

Editor-in-Chief
Gale Turnbull

Assistant Editor
Kitty Ewell

Business Managers
Jean Kingsley
Tommy Gooding

Bruin

1946

Advisers

Grace Robbins

Kathryn Montague

Craven-Pamlico-Carteret
Regional Library

FOREWORD

Our hope is that this edition of The Bruin with each bit of history, autobiography, even the idle tales of the little bruins will bring back fond memories of the happiest days in this year of nineteen hundred forty-five and forty-six.

TEN LITTLE BEAR CUBS

Ten little bear cubs working all the time,
The Art Staff drowned in drawing ink
And then there were nine.
Nine little bear cubs writing until late,
Margaret choked on class rolls
And then there were eight.
Eight little bear cubs moving earth and heaven,
Johnny died of over work
And then there were seven.
Seven little bear cubs stirred into a fix,
Connie tripped on the faculty bear
And then there were six.
Six little bear cubs trying to revive,
Greta saw the bleed page
And then there were five.
Five little bear cubs getting kinda sore,
Doris tried to skip a page
And then there were four.
Four little bear cubs unable to see,
But Sonny saw the sports page
And then there were three.
Three little bear cubs struggling for you,
Tommy wrote the wrong jokes
And then there were two.
Two little bear cubs trying to get it done,
Kitty's inspiration left
And then there was one.
One little bear cub giving it a lift,
Gale lost the dummy book
And then there was Mr. Smith?

A. Brothers.

60336

DEDICATION

We, The Bruin Staff, deem it a high privilege to honor three men who have generously contributed to the growth of sports in our school. In recognition of their service in coaching our football squad, we gratefully dedicate The Bruin of nineteen forty-six to "Shorty" Kafer, head coach; "Mike" Jowdy and "Nicky" Simpson, assistant coaches.

FACULTY

ADMINISTRATION

FACULTY

Seated, left to right: Miss Ola Andrews, *University of North Carolina;* Miss Frances Hammond, *Women's College;* Miss Grace Robbins, *Meredith, University of North Carolina, Duke;* Mrs. Lila Smallwood, *Westhampton College, University of Richmond;* Mrs. Fred W. Hines, *Duke;* Miss Martha Tanner, *Winthrop College, Duke;* Mrs. Gladys West, *Eastern Carolina Teacher's College;* Miss Dorothy Marks, *Women's College;* Mrs. H. B. Smith, *Women's College.*

Standing: Mrs. Albert Brinson, *Elon;* Miss Hattie Ellice Lewis, *Mary Washington College;* Francis Ferebee, *Eastern Carolina Teacher's College;* Miss Kathryn Montague, *Duke;* Mrs. Donald Smith, *Columbia University, University of Buffalo;* Miss Zelda Murray, *Western Carolina Teacher's College;* Mr. MacDonald, *Duke University.*

Mr. H. B. Smith
Superintendent

Mr. H. J. MacDonald
Principal

Craven-Pamlico-Carteret
Regional Library

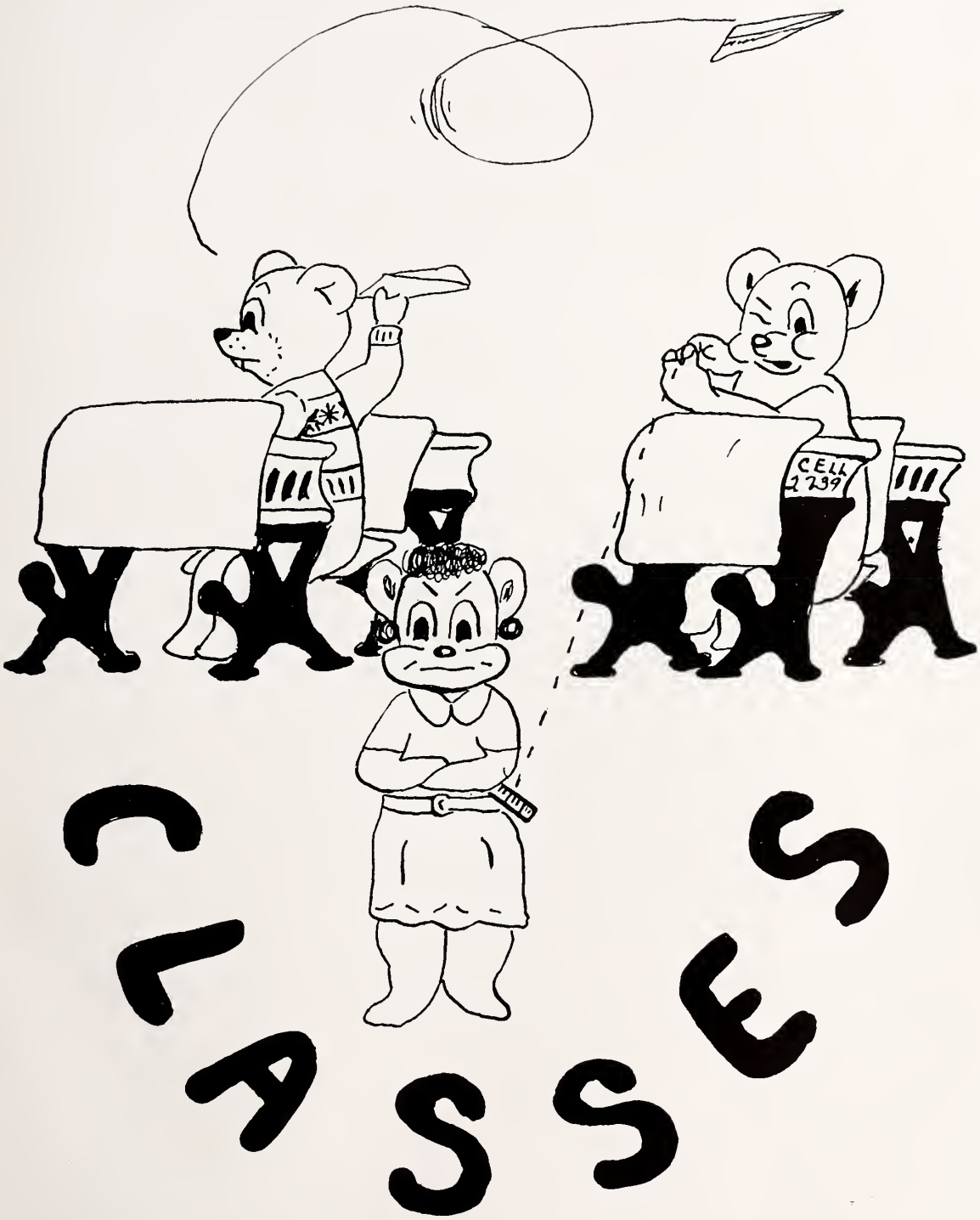

Robert Taylor

SENIOR OFFICERS

President
FRANK FAGAN

Vice President
GRETA BULL

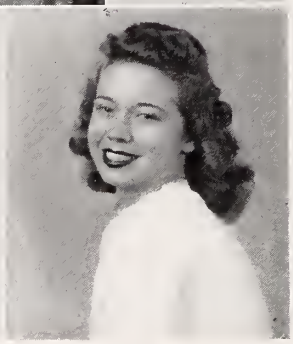

Secretary-Treasurer
BETTE MANUEL

SENIORS

AUDREY BENGEL

"Never trouble trouble till trouble troubles you."

Freshman Class Treasurer; Dramatics Club; French Club, President; Dramateers; Monogram Club; Football; Senior Superlative.

FRANK FAGAN

"I like work; it fascinates me, I can sit and look at it for hours."

President of Teen Age Club; Senior Class President; BRUIN Staff; High School Band; Marshal; French Club; Science Club; Lit-Wits; Dramateers; Senior Superlative.

GRETA BULL

"The heart to conceive, the understanding to direct, or the hand to execute."

Robert E. Lee High School, Jacksonville, Florida, one year; Senior Class, Vice President; Senior Editor THE BRUIN; Junior Hi-Y; Senior Hi-Y, Poet Laureate; Marshal; French Club; Lit-Wits; Dramateers; Soccer.

JO ANNE FERGUSON

"Let me live in a house by the side of the road and be a friend to man."

Carabelle High School, Carabelle, Florida, three years; Senior Hi-Y; French Club; Lit-Wits; Dramateers; Soccer.

LAUREL BURROW

"Eyes that smile are wise."

Robert E. Lee High School, Jacksonville, Florida, three years; Lit-Wits.

MINNIE BELLE GRADY

"On their own merits the modest are dumb."

Secretary-Treasurer of Teen Age Club; BRUIN Staff; Junior-Hi-Y Secretary and Chaplain; Senior Hi-Y; Marshal; Glee Club, President; French Club; Soccer; Senior Superlative; Dramateers; High School Paper.

SENIORS

Charles Hagan

"All we ask is to be let alone."

Nellie Iseley

"Trust in faith, but keep your powder dry."

Cheer Leader; Glee Club; French Club; Monogram Club; Basketball; Softball; Soccer; Senior Superlative.

Richard Hardison

"Brevity is a great charm of eloquence."

Lit-Wits; Senior Superlative.

Mildred Jackson

"Let me have music and I seek no more delight."

Glee Club; Lit-Wits; Basketball; Softball; Soccer.

Clinton Harrison

"Everything will come if man will only wait."

Captain, Co-Captain Football Team; Basketball; Baseball; Monogram Club; Hi-Y; Lit-Wits; Dramateers.

Dorothy Johnson

"Quiet as the sky is blue."

Lit-Wits.

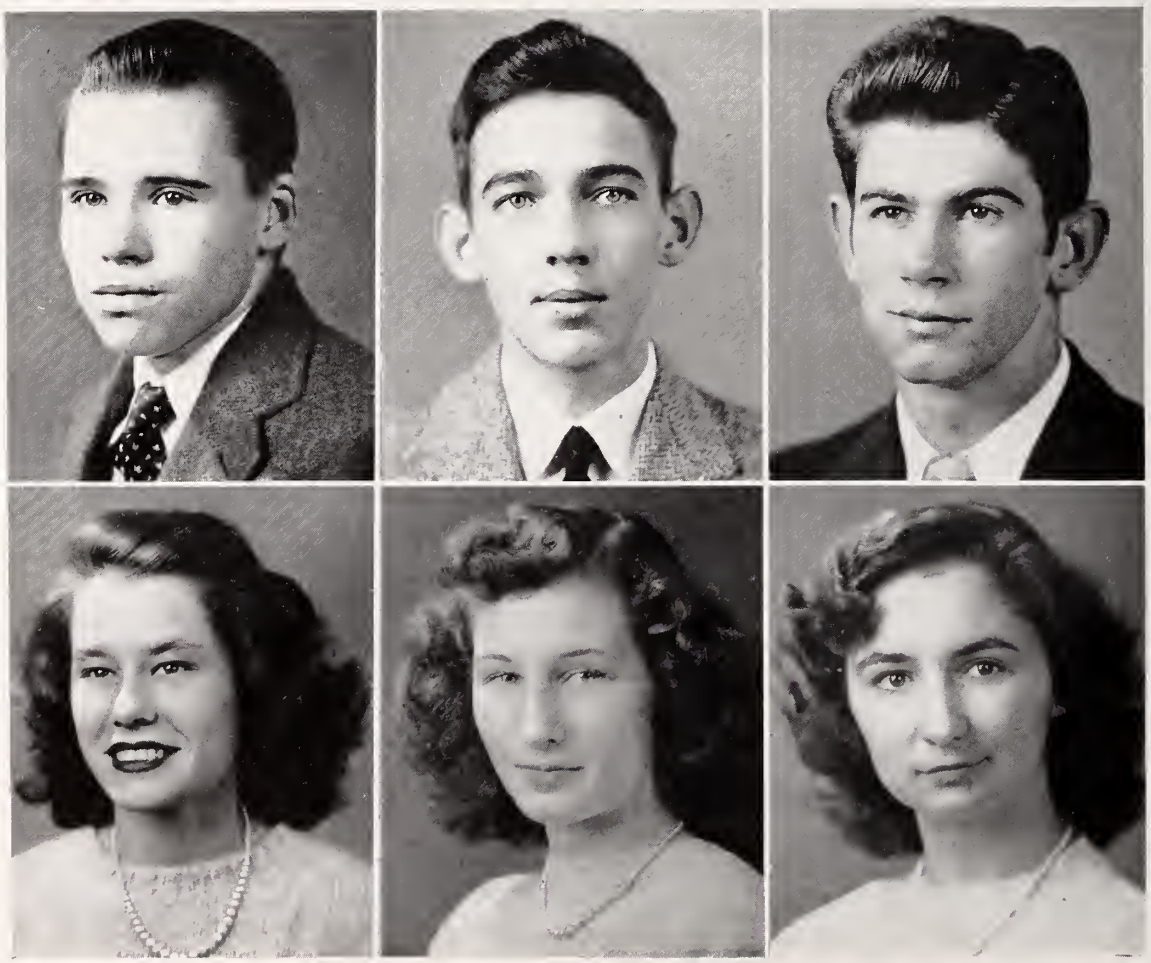

SENIORS

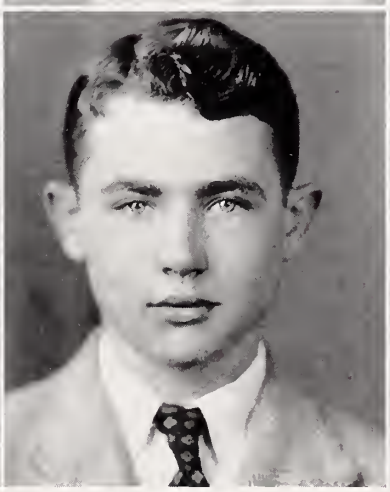

MARIE KELLY

"A laugh is worth a hundred groans in any market."

Cheer Leader; Dramatics Club; French Club; National High School Anthology of Poetry; Softball; Soccer.

BETTE MANUEL

"A smile is the whisper of a laugh."

Duncan U. Fletcher High School, Jacksonville Beach, Florida; Senior Class Secretary-Treasurer; Semester Honor Roll; Lit-Wits, Vice President; Dramateers; Soccer.

EUNICE PAIGE

"The surest way not to fail is to determine to succeed."

Junior Class Vice President; Junior and Senior Hi-Y; Chief Marshal; Semester Honor Roll (Three Years); French Club; Science Club; Lit-Wits; Dramateers; Senior Superlative.

IVEY PINER

"Doubt whom you will, but never doubt yourself."

Baseball; Lit-Wits.

VALIN SIMPSON

"Speech is great, but silence is greater."

French Club; Lit-Wits.

CHARLES SILVA

"Men of talent are men for all occasions."

Roosevelt High School, Honolulu, Hawaii (three years); Student Council; Lit-Wits; Secretary-Treasurer; Dramateers; Senior Superlative.

LAMAR SLEDGE

"He can speak well who knows how to hold his peace."

Junior Class Secretary-Treasurer: President Student Council: Hi-Y, Secretary; Marshal; French Club: Science Club; Lit-Wits; Dramateers; Senior Superlative; BRUIN Business Staff.

GALE TURNBULL

"Nothing succeeds so well as success."

Sophomore Class President; American Legion Good Citizenship Medal; Student Council, Secretary, Senior Representative; Assistant and Editor-in-Chief THE BRUIN; Junior Hi-Y, President; Senior Hi-Y; Glee Club, Treasurer; French Club; Science Club; Lit-Wits; Dramateers; Cheer Leader: Marshal; Soccer; Senior Superlative; D.A.R. Good Citizenship Award; Semester Honor Roll; Vice President Teen Age Club.

BOBBY YUDELL

"I'd rather be right than president!"

Semester Honor Roll; BRUIN Business Staff; Marshal; French Club; Science Club; Lit-Wits; Dramateers; Senior Superlative.

HIGH SCHOOL SONG

Hail! Oh hail! to New Bern High School

And her colors too,

We will evermore be loyal,

For we're proud of you.

And we'll always have a faculty

To keep us on the right track.

Hail! Oh hail! to New Bern High School

And the red and black! Rah! Rah!

Standing left to right: David Rucker, Jean Kingsley, Duval Grant.
Seated: Richard Tingle, Branch McDaniel, Mary McCoy, Herbert Ross.

POST GRADS.

POEM

Here are the post grads of our high school—
  Who love New Bern High so dear;
They returned with their books to the classroom,
  To study another year.
Some came again for more learning,
  Others to stroll in the hall;
The rest stayed for obvious reasons,
  Namely—to play football.
They've already learned to add and subtract,
  They've studied the men of our nation;
But somehow they weren't quite satisfied.
  Without that—higher education.
So—here's to the quiz kids and Einsteins
  Of dear old New Bern High;
For this time we know you are leaving,
  And we wish you a fond goodbye.

D. Brinson.

1. Is it all that bad Chassie? 2. Just sittin' pretty. 3. Studying. 4. Where are your shoes "Little Bit"? 5. Uncle Sammy. 6. Ain't love grand? 7. Holdin' hands. 8. What Hollywood missed! 9. Ipana for the smile of beauty. 10. Totem pole. 11. Big Three. 12. The Male Element.

CLASS PROPHECY

Garden Seeds! Here it is Thursday, February 22, 1996, and I'm just completing my "Time Machine." Now to see if it works. Instead of looking into the future I'll reopen the past to see what my fellow members of the class of '46 were doing in 1956. I'll just push this little button—Sizzle! Zipp! Scrape! Rrrt!

Well! Audrey Bengel is in the used automobile business, selling cars that make walking a pleasure! I see that Miss Mamie LaTourr (the former Lucy Gale Turnbull) has just completed a very successful run on Broadway in Dorothy Johnson's thriller "Strychnine and Old Corpses."

Frank Fagan has just opened a television station on the planet Mars, thanks to Nellie Isley's speedy rocket ship. They say Nellie got her inspiration for this ship, the *Little David,* while "cruising" around on a basketball court. Another, "now famous" is Ivey Piner, who won a free trip to Hollywood by sending in ten box tops and twenty-five words (no less) telling why he likes "Gordon's Gritty Graham Crackers." You think this was easy? Have you even eaten any?

Minnie Belle Grady has a job with the world famous Rockettes. She's third from the end. Charles Silva, now a famous engineer, has finally completed plans for a tunnel from Los Angeles to Honolulu. One of the main features of this under-water road is a hot dog stand every six hundred yards to make the travelers feel at home.

Professor Robert Yudell has published his latest essay entitled "How to Change Anthracite to Sealing Wax." "Lollie" Burrow and Marie Kelly are associate professors of Technology at the University of Tennessee. I see that Eunice Paige has won the Nobel peace prize for 1956 for settling the "Martin and McCoy" Feud. Lamar Sledge is working for the Gallup Poll.

Jo Ann Ferguson and "Pebble" Hardison have won some important elections in New York City. Jo Ann has distinguished herself by becoming this city's first woman mayor. District Attorney Hardison has already started to "squelch" the crime wave by hunting "Baby-face Nelson." We're wondering how long it will take the D. A. to discover that "Baby-face" was sent up in '31. Also in New York is Bette Manuel, who is singing at the Copacabana.

Clinton Harrison, now a "pro," spends his summers in Miami and coaches in the fall at Penn State. Valin Simpson is in Argentina spreading "the good neighbor policy." Last but not least, Mildred Jackson is in China with the International Airways. You might say she's a "flying Tigress" (hubba! hubba!). P. S. The class of '46 seems to be flying high, and I'm sure they will continue to do so. Best of luck to them all, and may we never forget one another.

Greta Bull,
Class Prophet.

LAST WILL AND TESTAMENT

NORTH CAROLINA
Craven County
New Bern.

We, the graduates of New Bern High School of the above state and county, in the year of Our Lord Nineteen Hundred Forty-six, having followed "Veni, Vidi, Vii," to the best of our abilities, do hereby will and bequeath our following blessings, this our Last Will and Testament:

ARTICLE I

To the faculty ("Long life to every member") we bequeath our studiousness, high grades and, in general, our genius.

ARTICLE II

To our respected principal, Harry J. MacDonald we entrust the new movie projector and hope that some day he may see his own profile flashed upon its screen.

ARTICLE III

To the Juniors we leave all of "Shakespeare," plus the enjoyment of another year at New Bern High.

ARTICLE IV

To the Sophomores we will our infinite knowledge acquired from books and "experience."

ARTICLE V

To the Freshmen (innocent creatures) we will all of our luck, which we are sure they will need in years not too far away.

ARTICLE VI

Thee following personages make these individual bequeaths:

Gale Turnbull wills her ability to "be almost everywhere at once" to Ann Brothers.

Frank Fagan, our voice (of WHIT), bestows his talent on Milton Langston.

Bette Manuel and Charles Silva will their combined typing ability to Gladys Boyd.

Lamar Sledge leaves "Black Beauty" to next year's student council president.

Bobby Yudell leaves his witty remarks to anyone who is clever enough to use them.

Audrey Bengel reluctantly leaves the team to "Dr." Roy Setzer.

Greta Bull desires that her "sweet innocent looks" be given "Tincy" Guion.

Valin Simpson leaves Senior English—he hopes.

Jo Anne Ferguson wills her lovely red curls to Jo Anne Gober.

"Little Bit" Iseley, with the consent of "Daisy" Rucker, has decided to share their title of "school pals" with Marie Fulcher and Hilton McDaniels.

Marie Kelly, after much deliberation, bequeaths her "speaking ability" to Alma Paige.

"Pebble" Hardison equally divides his "wolf-call" between Ray Potter and Richard Skinner.

Mildred Jackson leaves "Cyril, Jr." but not for you girls.

"Ike" Piner bestows his "happy-go-lucky" disposition on Clinton Harrison.

Minnie Belle Grady wills her ability as a pianist to Jean Coble.

Dorothy Johnson leaves all of New Bern High except bookkeeping to Fannie Forehand.

Laurel Burrow leaves her bright eyes and sunny smile to "Connie" Newton.

Wishing to do my duty toward humanity, I willingly give my assets to anyone who needs them more than I.

This, the Last Will and Testament of the Seniors of forty-six, we entrust to our beloved principal, Harry J. MacDonald, to be enacted to the Nth degree.

EUNICE PAIGE, *Testator.*

WITNESSES:

Lamar Sledge
Greta Bull

JUNIOR OFFICERS

President
TOMMY GOODING

Vice President
OSCAR QUINNELLY

Secretary-Treasurer
JACK EDWARDS

JUNIOR CLASSES

OFFICERS: *President,* EMILY FARMER. *Vice President,* LEON BIZZELL. *Secretary-Treasurer,* ANNE EDWARDS.

First row, left to right: Buddy Coplon, Leon Bizzell, Jack Edwards, Clifton Gaskins, Albert Brooks, Brant Brinson. *Second row:* Anne Edwards, Eunice Brinkley, Faye Connor, Ruth Boyle, Lois Bowden, Gladys Boyd, Ann Brothers. *Third row:* Gladys Ballenger, Doris Brinson, Kitty Ewell, Peggy Bennett, Fannie Forehand, Emily Farmer, Mrs. E. F. Smallwood. *Fourth row:* James Garrick, Bill Ballenger, Doug Davies, Guy Boyd, Robert Armstrong, Robert Bell, Alfred Cullum. *Not pictured:* Harry Bailey, Joanne Bratcher, Jean Coble, Lucille Daugherty, Anne Delgato, Elizabeth Goodwin.

OFFICERS: *President,* TOMMY GOODING. *Vice President,* CAROLYN HUNNINGS. *Secretary-Treasurer,* ELIZABETH GUION.

First row, left to right: Buddy Hill, Robert McSorley, Tommy Gooding, Preston Jones, Milton Langston, Leroy Price. *Second row:* Ruby Gray, Mary Emma Hughes, Alma Laughinghouse, Laurice Karam, Jane Morton, Connie Newton, Pat Miller, Anna Howell. *Third row:* Frances Lewis, Carolyn Hunnings, Barbara Green, Pauline Wells, Jackie Holt, Francis Lamb, Elizabeth Guion, Miss Kathryn Montague. *Fourth row:* Joe Nelson, Jack McCain, Horace Hill, Curtis Hardison, Charles Mohn, B. G. Harker. *Not pictured:* Douglas Ferguson, Sally Hargette, Mary Ellen Hill, Carolyn Littleton, Bob Mercer.

OFFICERS: *President,* MARY SMITH. *Vice President,* OSCAR QUINNELLY. *Secretary-Treasurer,* ROY SETZER.

First row, left to right: Ed Posta, Roy Setzer, Charles Rhodes, Billy Vendric, Hubert Tolson, Raymond Rachid, Paul Wetherington, Thomas Williams. *Second row:* Christine Register, Betty Ann Parsons, Patsy Osborne, Jeanne Willis, Carol Perry, Shirley Norris, Georgia Parker, Norma Overby, Mary Smith, Nancy Venters. *Third row:* Eddie Salter, James Scott, Billy Rawls, Sonny Quinnelly, Ed Sumrell, Norman Weiss, Robert Wicks, Bill Winberry, Miss Frances Hammond. *Not pictured:* Kitty Nichols, Audrey Richards, Preston Rouse, Betty Jo Tomlinson.

SOPHOMORE OFFICERS

President
EDWARD SUTTON

Vice President
JO ANNE TURNBULL

Secretary-Treasurer
CYRIL EDWARDS

OFFICERS

President	*Vice President*	*Secretary-Treasurer*
Clarence Gaskins	Clara Goulding	Eunice Britton

First row, left to right, seated: Johnny Bond, William Brinkley, Charles Bryan, Robert Bennett, Joseph Habib, Nolan Davis, Jarvis Arthur, Bob Fisher, Cyril Edwards. *Second row:* Thelma Chase, Rosa Avery, Florence Bell. Peggy Gillikin. Jo Ann Gober, Clara Goulding, Miss Dorothy Marks. *Third row:* Eunice Britton, Jane Ellis, Pauline Anderson, Marie Fulcher, Virginia Clark, Ruth French, Peggy Armstrong, Patricia Collins. *Fourth row:* Clarence Gaskins, Clarence Dail, James Crisp, Bobby DeCamp, Wesley Costin, Lamont Grantham, John Cole, Carl Brasington. *Not pictured:* William Banks, Eunice Carawan, Joe Caton, Georgia Duffy, Ray Epperson, Frances Hadnott, Beverly Johnston, Betty Pate.

OFFICERS

President	*Vice President*	*Secretary-Treasurer*
DELORES PERSCHAU	MARGARET LEINBACH	JAMES MCKENZIE

First row, left to right, seated: Joe Gencarella, Emil Hatem, C. L. Sexton, Carlton Lewis, Everett Nelson. *Second row:* Florence Hanft, Margaret Leinbach, Elinor Nassef, Jean Huffstetler, Ruth Rawlins, Ida Mitchell, Myrtle Koonce, Doris Parker, Miss Martha Tanner. *Third row:* Thelma Harris, Virginia Hargett, Alma Paige, Miriam Poliakoff, Mary Piner, Edith Leary, Doris Fulcher, Faye Joseph, Barbara Lamm. *Fourth row:* Bill Trupp, Bill Lewis, Kenneth McCain, Ralph Howland, Bill Kelly, Freeman Miller, Joseph Kline. *Not pictured:* Jean Johnson, Shirley Porter, Anna Lancaster, James McKenzie, Robert Murray, Nell Parker.

President	*Vice President*	*Secretary-Treasurer*
JO ANN TURNBULL	RICHARD SKINNER	NANCY WIKE

First row, left to right, seated: Leon Williams, Guy Rose, Belvin Rooks. *Second row:* Carol Roberts, Jean Simpson, Jackie Wade, Marie Register, Peggy Simpson, Reva Taylor, Yvonne Rhodes, Dorothy Thomas, Elizabeth Stillwell, Nellie Tisdale, Mrs. Albert Brinson. *Third row:* Iola Taylor, Jo Anne Turnbull, Vivian Sumrell, Frances Taylor, Katherine Smith, Mary Alice Tilghman, Lovie Thomas, Marie Roach, Shirley Tucker. *Fourth row:* Richard Skinner, Edward Lee Sutton, Kennedy Ward, Samuel Torrence, Bobby Suggs, James Williams, Kenneth Riggs.

FRESHMAN OFFICERS

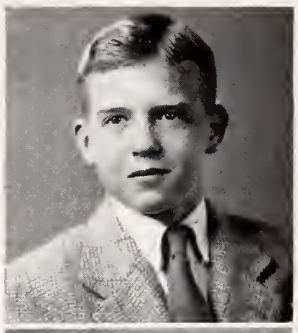

President
PETE ORMSBY

Vice President
JOYCE SMITH

Secretary-Treasurer
MARGARET DUNN

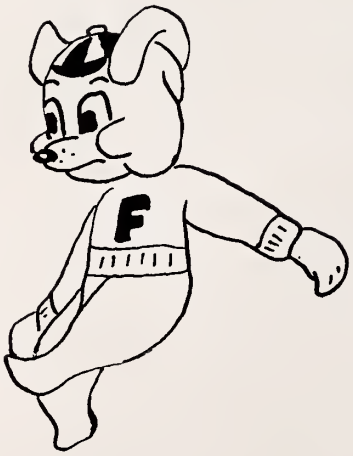

OFFICERS: *President,* Bobby Joyce. *Vice President,* Patsy Brinson. *Secretary-Treasurer,* Jo Ann Brasington.

First row, left to right: Christine Bland, Genora Banks, Frances Ball, Sarah Barker, Betty Ann Campbell, Athlene Butts, Janice Arthur. *Second row:* Jo Ann Brasington, Frances Beacham. Dorothy Barber, June Bullard, Sarah Holton, Miss Andrews. *Third row:* Franklin Atkinson, Edward Moore, William Boahn, Beau Bremer, Johnny Bishop. *Fourth row:* Jack Casey, Charles Boyle, Bobby Booth, Harry Blackwell, Max Armstrong. *Not pictured:* Aurie Belangia, Wilton Block, Patsy Brinson, Uzie Broadstreet, Bob Joyce, Kathryn Maxwell, Robert Moore.

OFFICERS: *President,* Louis Daniel. *Vice President,* Clifton Cayton. *Secretary-Treasurer,* Margaret Dunn.

First row, left to right: Elsie Daniels, Sarah Dillahunt, Sybil Dawson, Irene Gurganus, Marie Dixon, Joline Garner, Pauline Dail, Janet Croft, Margaret Dunn. *Second row:* Jerry Diffee, Miss Murray, Hazel Gray, Joyce Daniels, Dorothy Crisp, Theda Davis, Betty Lou Fales, Grace Cook, Virginia Daniels. *Third row:* Odie Everington, Lester Donaldson, Louis Daniel, James Heath, Charles Dees, Thomas Conner, Clifton Cayton, John Connolly. *Not pictured:* Jane Coble, Gertie Dixon, Pat Dunn, Wesley Fulcher, Lonnie Johnson, Sue Culpepper.

OFFICERS: *President,* Pat Hall. *Vice President,* George Ives. *Secretary-Treasurer,* Virginia Lokey.

First row, left to right: Marie McCaffity, Billy Jones, Herman Harrison, De Lena Hughes. *Second row:* Elma Ipock, Evelyn Ipock, Rita Habib, Elizabeth Hill, Pat Hall, Esther Hart, Arlene Humphrey. *Third row:* Evelyn Liverman, Phyllis Kelly, Celia Lively, Mildred Jones, Joyce Land, Mrs. Smith. *Fourth row:* Neal Harrison, John Kurtz, George Ives, Harold Lokey, Bradley Hanff, Bobby Joyce. *Not pictured:* Ben Gurganus, Dorothy Harrell, Elsie Herring, Sammy Hines, Dorothy Holland, Ralph Howland, Herbert Ireland, Thelma Jones, Skeets Langston, Virginia Lokey, Bobby Love, Joseph Lyerly.

OFFICERS: *President,* PETE ORMSBY. *Vice President,* ROMMIE NEWBERRY. *Secretary-Treasurer,* ALLEN ROSS.

First row, left to right: Billy May, Pete Ormsby, Bobby Matthews, Roland Nelson, Pete McSorley. *Second row:* Kathryn Maxwell, Hazel Prevost, Barbara Moore, Patsy Brinson, Margaret Nichols, Greta Oliver, Charlotte Merritt, Helen Pearson. *Third row:* Jimmy Rice, Dorothy Rawls, Frank Moore, Peggy Reeves, Leona Peterson, Bessie Maye Moody, Mrs. Hines. *Fourth row:* Bill Pugh, Allen Ross, Hilton McDaniel, Stewart Parks, Robert Phillips, Thomas Moore. *Not pictured:* Lonnie Mann, Rommie Newberry, Robert Odum, Patricia Parker, Dorothy Pugh, Donald Rice, William Robinson, Thomas Robertson, Betty Tyndall.

OFFICERS: *President,* THOMAS WIGGS. *Vice President,* CORKY WHEELER. *Secretary-Treasurer,* PATTY SHIPP.

First row, left to right: Houston Whitty, Hugh Swan, Ormand Lee Thomas, Bill Steiner, Jimmy Springle, Ray Smith, Corky Wheeler. *Second row:* Patty Shipp, Anne Wiggins, Esther Watson, Polly Stilley, Annie Simpson, Gladys Russell, Joyce Smith. *Third row:* Catherine Wike, Neta Whitty, Dorothy Sasser, Cecelia Samia, Betty Willis, Cherry Trader, Miss Robbins. *Fourth row:* Billy Tingle, Charles Weskett, Ronald Smith, Thomas Wiggs, Warren Russell, Daniel Smyer, Meredith Smaw. *Not pictured:* George Scott, Marvin Smith, Mary Taylor, Lucy Thomas, Pearl Waters.

Hi-Y
ACTIVITIES

The Bruin Staff

BRUIN STAFF

Editor-in-Chief
GALE TURNBULL

Advisers
GRACE ROBBINS
KATHRYN MONTAGUE

Assistant Editor
KITTY EWELL

Business Manager
TOMMY GOODING

Advertising Manager
JEAN KINGSLEY

ASSOCIATE EDITORS

Seated, left to right: Minnie Belle Grady, Greta Bull, Margaret Dunn, Ann Brothers. *Standing:* Anne Edwards, Iola Toylor, Sonny Quinnelly, Doris Brinson, Johnny Bond, Jimmy Williams. *Not pictured:* Connie Newton, Bette Manuel, Typist.

BUSINESS STAFF

Seated, left to right: Tommy Gooding, Jane Ellis, Louis Daniel, Frank Fagan, Carolyn Hunnings, Jo Anne Turnbull, Patsy Brinson, Ruth Rawlings, Jean Kingsley. *Standing:* Kathryn Maxwell, Hugh Swan, Emily Farmer, Betty Ann Parsons, Jackie Wade, Bobby Yudell, Joseph Kline, Lamar Sledge, Norman Weiss. *Not pictured:* Lucille Daugherty, Pete Ormsby, Patty Shipp, Peggy Simpson, Thomas Wiggs, Peggy Gillikin, Iola Taylor.

Seated, left to right: Carol Roberts, Cherry Point reporter and typist; Katherine Wike, reporter; Anne Delgato, reporter; Neta Whitty, student council representative; Doris Fulcher, typist; Anne Edwards, Doug Davies, business manager; Jack Edwards, reporter; Betty Jo Tomlinson, society editor; Miss Zelda Murry, faculty adviser; Elizabeth Guion, assistant editor. *Standing:* Billy Ballenger, editor-in-chief; Eddie Salter, reporter; Pat Scott, reporter; James Scott, reporter; Peggy Bennett, reporter; Buddy Boahn, art editor. *Not pictured:* Robert Moore, sports editor; Shirley Porter, typist; Beverly Johnston, chief typist; Marie Keily, Carol Roberts, typists.

BEAR CUB STAFF

'Twas December the nineteenth
  And all through the school,
Everybody was stirring
  Which is usually the rule.
When out in the hall
  There arose such a clatter.
We pushed out of our classrooms,
  To see what was the matter.
And there in the hall was
  The great premonition.
They were selling the *Bear Cub,*
  The brand new edition.
We wanted our copy,
  And in a big hurry,
'Cause its staff is just students
  And Miss Zelda Murray.
Sports, news, and gossip—
  It's really packed full.
The paper is solid
  And that's really no bull!
The paper is grand,
  And we really confess
We hope it'll continue
  A great big success!

D. Brinson.

STUDENT COUNCIL

The creeds of the Student Council may be expressed as follows:

We the representatives of the Student Council of New Bern High School, believe in the honesty, honor, and friendship among all students. We believe, further, in urging student participation in all the school activities and in promoting high standards of scholarship and conduct.

This year in trying to uphold these ideals, the council has established a hall monotorial system, student traffic regulation, a campaign for hall lockers, and the presentation of a point system for all student activities to the student body. To inform the pupils of the Student Council Conferences in Wilmington which some of the council members attended, several chapel programs were presented. But to prove that it has not been all work and no play the council sponsored several dances after the football games.

Although the Student Council is still in its infancy, it has through its present achievements begun to live up to its creed and created in its members the desire to continue in their efforts to reach this goal.

OFFICERS: *President,* LAMAR SLEDGE. *Vice President,* TOMMY GOODING. *Secretary-Treasurer,* ANN BROTHERS.

Seated, left to right: De Lena Hughes, Lamar Sledge, Miss Dorothy Marks, Ann Brothers, Ed Sutton. *Standing:* Cyril Edwards, Ktity Ewell, Tommy Gooding, Doris Brinson, Gale Turnbull, Ruth Rawlings. *Not pictured:* Connie Newton.

First row, left to right: Florence Bell, secretary; Margaret Leinbach, vice president; Joseph Habib, president; Richard Skinner, treasurer. *Second row:* Johnny Bond, chaplain; Jean Simpson, Peggy Gillikin, Jo Anne Gober, Clara Goulding, Miss Ola Andrews. *Third row:* Ray Epperson, Elinor Nassef, Iola Taylor, Pat Scott, Eunice Britten, Peggy Simpson, Frances Lewis, Ruth Rawlings. *Fourth row:* Nellie Tisdale, Jo Anne Turnbull, Katherine Smith, Miriam Polakoff, Barbara Green, Jane Ellis. *Fifth row:* Kenneth McCain, Harry Blackwell, Ed Sutton, Cyril Edwards, Joe Kline, Milton Langston. *Sixth row:* Larry Warrington, Charles Bryan, Lamont Grantham, Kennedy Ward. *Not pictured:* Sonny Gaskins, Clarence Dail, James Crisp.

LATIN CLUB

Even in its infancy the Latin Club has become one of our most active literary organizations. Under the loyal guidance of Miss Ola Andrews it made an early start this year by drawing up its calendar of studies for the entire year. These programs had as their aim familiarizing each member with the daily life of the Romans and their contributions present in our every day world. The members of the Latin Club would like to remind you that the students wearing the tiny gold, classic pins have learned as goes their motto—"Ex nihilo, nihil fit" (from nothing comes nothing).

LES CERCLES FRANCAIS

"Vive la France!"

Le beau pays de France, les habitudes de la nation, le costume des provinces diverses, les chansons favorites, et les pieces de litterature les plus celebres (n'oublions pas "les belles jeunes filles et les beaux garcons")—ce sont les interets des Cercles Francais!

Ces deux cercles furent organises par Mademoiselle Kathryn Montague pour encourager les eleves a estimer la culture offerte par la nation francaise. La partie des seances la plus amusante et la plus interessante fut l'action deparler en francais. ("Parlez-*vous* francais?")

Les mots, "Vive la France," demeureront toujours en France, mais dans les coeurs de ces groupes de N. B. H. S. demeureront "Vivent les Cercles Francais!"

Audrey Bengel, Guy Boyd, Jr., Joanne Bratcher, Doris Brinson, Albert Brooks, Ann Brothers, Greta Bull, Jean Coble, Buddy Coplon, Anne Edwards, Kitty Ewell, Frank Fagan, Emily Farmer, Jo Anne Ferguson, Clifton Gaskins, Minnie Belle Grady, Duval Grant, Elizabeth Guion, Carolyn Hunnings, Nellie Iseley, Marie Kelly, Mary McCoy, Branch McDaniels, Pat Miller, Charles Mohn, Jane Morton, Joe Nelson, Constance Newton, Eunice Paige, Betty Ann Parsons, Sonny Quinnelly, Charles Rhodes, Lamar Sledge, Hubert Tolson, Jr., Betty Jo Tomlinson, Gale Turnbull, Nancy Venters, Jeanne Willis, Bill Winberry, Bobby Yudell. Adviser, Miss Kathryn Montague.

First row, left to right: Milton Langston, Johnny Bond, Pete Ormsby, Lamar Sledge, Bill Winberry, Audrey Bengel, Bill Vendric. *Second row:* Anne Edwards, Bette Manuel, Mary Smith, Dorothy Johnson, Ann Brothers, Greta Bull, Joanne Bratcher, Jean Coble, Miss Grace Robbins, adviser. *Third row:* Horace Hill, Cyril Edwards, Eunice Paige, George Ives, Connie Newton, Bobby Yudel, Gale Turnbull, Tom Gooding, Elizabeth Guion. *Fourth row:* Jo Anne Ferguson, Minnie Belle Grady, Bill Ballenger, Doris Brinson, Douglas Davies, Carolyn Hunnings, Frank Fagan. *Not pictured:* Kitty Ewell.

DRAMATEERS

Quiet! Curtain! The play is on! These words have a familiar ring to the amateur actors and playwrights in our midst. Yes, to the Dramateers, the play *is* the thing. Why? Because they have developed a love of the theater in the *Dramateers* with Miss Grace Robbins and Miss Kathryn Montague as chief directors.

Since our school had no speech class this year, the *Dramateers* had to play the double role of a class and a club. The members, who are chosen annually from all high school English classes, studied public speaking, mechanics of simple stage production, and play analysis. They were also interested in keeping up with the current Broadway theater season. As THE BRUIN goes to press everyone is looking forward to their annual stage production which is usually one of the term's high-lights. So, if by chance you meet other Ingrid Bergmans or Lionel Barrymores on the streets of our fair city, you may be sure that they got their start in the *Dramateers* of New Bern High School.

"LIT-WITS"

This school year saw the literary genii of "Ye Old High" put their heads together and come forth with a sparkling new club whose purpose is to develop an artistic appreciation of many of those pieces of great literature, both old and new, not included in our usual high school course of study, and to encourage more active creative work among the students. Just who were those wonder people? They were the members of the Senior English class under the direction of Miss Grace Robbins.

The "Lit-Wits" made a spectacular start by attending the classic stage production of *Romeo and Juliet* at E.C.T.C., but this was only one of the highlights of the year. The underclassmen were even envious as they heard them chatting about their classes of movie appreciation and making plans to attend a "classic" movie together.

Every other Friday in class they really delved beneath the surface to learn the story behind the story of much of the best in poetry, drama, and fiction. But to Cyrano de Bergerac goes the banner for stealing the hearts of the "Lit-Wits" this year.

OFFICERS: *President,* BILLY VENDRIC. *Vice President,* BETTE MANUEL. *Secretary-Treasurer,* CHARLES SILVA.

First row: Horace Hill Elizabeth Guion, Kitty Ewell, Ivey Piner. Clinton Harrison, Billy Vendric, Bette Manuel, Charles Silva, Pauline Wells, Ann Brothers, Christine Register. Jean Coble, Mary Smith, Bill Winberry. *Second row:* Tommy Gooding, Frank Fagan, Bobby Yudell, Lamar Sledge, Doris Brinson, Mildred Scurlock, Joanne Bratcher, Eunice Paige, Jo Anne Ferguson, Mildred Jackson, Paul Wetherington, Greta Bull, Valin Simpson, Miss Grace Robbins, Gale Turnbull. *Not pictured:* Connie Newton, Laurel Burrow.

HOME ECONOMICS CLUB

OFFICERS: *President,* Mary Alice Tilghman. *Vice President,* Frances Hadnott. *Secretary,* Thelma Harris. *Treasurer,* Leona Peterson.

For the first time in the history of New Bern High, we have a nationally affiliated Home Ec Club, better known as the Future Homemakers of America. This club is for the purpose of discussing and learning more things about the home which are not discussed on class and will help girls to be better homemakers.

The project for 1945-46 is to can foods for the war-torn countries of Europe as a part of the Community Canning Program for War Relief. Our club hopes to have a part in the canning of 50,000 cans of fruits, vegetables, and fruit juices set as a goal for the F.H.A. in North Carolina.

The interest of the club is exceptionally high for the first year, and it is growing each month under the able supervision of Mrs. Gladys West, the club adviser.

Seated, left to right: Mildred Jones, Thelma Harris, Pat Hall, Peggy Bennett, Betty Willis, Margaret Nichols, Marie Dixon, Bessie Maye Moody, Edith Leary, Jean Huffstetler, Florence Hanff, Joline Garner, Barbara Moore, Sybil Dawson. *Standing:* Mrs. West, Polly Stilley, Lovie Thomas, Leona Peterson, Rita Habib, Shirley Tucker, Marie Register, Mary Piner, Faye Joseph, Virginia Lokey, Helen Pearson, Betty Tyndall. *Not pictured:* Frances Hadnott, Nell Parker, Mary Alice Tilghman, Jackie Wade.

ATHLETIC ASSOCIATION

The majority of high school students are members of that peppy, "up and coming" organization, the "Athletic Association." Formed to insure stable financial background for athletics and to renew all-year-round interest in sports, this group has made a "bang-up" start. In addition to providing new equipment, and chartering team buses for out-of-town games, they had a party for all association members. Many thanks to Miss Frances Hammond for her loyal assistance with ticket sales and to Mrs. Albert Brinson for her efficient secretarial work and bookkeeping. The organization could not have been acclaimed a complete success without their aid.

Mrs. Albert Brinson
Adviser

OFFICERS

Doris Brinson
President

Roy Setzer
Vice President

Kitty Ewell
Secretary-Treasurer

New Bern High School Band

Tommy Williams, *President;* Edward Sutton, *Vice President;* Christine Register, *Secretary;* Johnny Bond, *Treasurer;* Billy Ballenger, Beau Bremer, Albert Brooks, Eunice Carawan, John Cole, Thomas Connor, Douglas Davies, Cyril Edwards, Emily Farmer, Douglas Ferguson, Tommy Gooding. Herbert Ireland. Billy Jones, Preston Jones, Joseph Kline, Harold Lokey, Hilton MacDaniel, Sonny McKenzie, Jane Morton, Edward Posta, Ray Potter, Belvin Rooks, Hubert Tolson, Charles Weskett.

GLEE CLUB

First row, left to right: Sarah Barker, Peggy Gillikin, Peggy Goulding, Peggy Reeves, Genora Banks, Margaret Dunn, Patricia Collins, Georgia Duffy. *Second row:* Anna Lancaster, De Lena Hughes, Elinor Nassef, Jo Anne Gober, June Bullard, Gladys Boyd, Dorothy Sasser, Pearl Waters, Frances Ball. *Third row:* Celia Lively, Doris Fulcher, Peggy Simpson, Pat Scott, Catherine Wike, Gertie Dixon, Nancy Venters, Jeanne Willis, Mary McCoy, Edith Leary, Mildred Jackson, Patsy Brinson, Pat Osborne, Frances Lamb, Virginia Daniels. *Fourth row:* Virginia Clark, Pauline Wells, Nellie Iseley, Jean Huffstetler, Marie Fulcher, Marie Register, Joanne Bratcher, Patty Shipp. *Fifth row:* Jacqueline Holt, Kathryn Maxwell, Kitty Nichols, Ruth French, Florence Hanff, Margaret Leinbach, Aure Belengia. *Sixth row:* Jackie Wade, Mary Alice Tilghman, Jean Johnson, Jane Ellis, Jo Anne Turnbull, Shirley Tucker, Betty Mac Willis, Margaret Nichols, Christine Bland, Pat Hall, Donald Smith. *Seventh row:* Virginia Lokey, Norman Weiss, Billy Vendric, Ed Sumrell, Ralph Howland, Ray Epperson, Donald Rice, Vivian Sumrell, Jean Kingsley.

SENIOR GIRLS' HI-Y

OFFICERS: *President,* Connie Newton. *Vice President,* Anne Edwards. *Secretary,* Jean Coble. *Treasurer,* Mary Smith.

First row, left to right: Miss Dorothy Marks, adviser; Gale Turnbull, Jean Coble, Ann Brothers, Minnie Belle Grady. *Second row:* Doris Brinson, Jo Anne Ferguson, Anne Edwards, Eunice Paige. *Standing:* Greta Bull, Elizabeth Guion, Mary Smith. *Not pictured:* Anne Delgato, Connie Newton.

The Senior Hi-Y has certainly done its part this year in setting examples for others to follow. Pretending that they were "little elves of Thanksgiving," they collected baskets of food which were distributed to needy families nearby. With some of the spirit of giving still lingering on, they maintained a wishing well that enabled them to contribute about fifty dollars to the Craven County Toy drive for unfortunate children. Besides all these special works, they have proved their ability to accept responsibility by working daily at the local Red Cross office.

To become a member each girl must be affiliated with some church, must have a scholastic average of 85, and must be voted in by the club. To remain a member, a girl must abide by the rules and live up to the standards of the club.

President
JOE NELSON

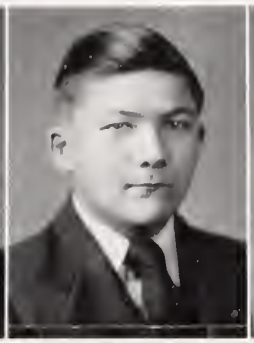

Vice President
ROY SETZER

Secretary-Treasurer
CYRIL EDWARDS

BOYS' HI-Y

The Boys' Hi-Y started this school year with a program of reorganization and increased its membership from eight to twenty-one members. With its new program and Mr. Edward Nelson and Dr. Roy Miller as advisers, the club has established a foundation to begin work as a more active and helpful civic organization to develop leaders among the boys of our community.

First row, left to right: Clifton Caton, Bill Kelly, Richard Skinner, Cyril Edwards, Branch McDaniel, Jack Edwards. *Second row:* Milton Langston, Bill Lewis, Lamar Sledge, Allen Ross, Leon Bizzell, Carlton Lewis, Roy Setzer. *Third row:* Sonny Gaskins, James Crisp, Edward Sutton, Joe Nelson, Sonny Quinnelly, Clinton Harrison, Herbert Ross, Billy Winberry.

Seated, left to right: Emily Farmer, Jo Anne Turnbull, Nancy Venters, Carolyn Hunnings, Kitty Ewell. *Standing:* Iola Taylor, Pauline Anderson, Jackie Wade, Mary Alice Tilghman. *Not pictured:* Ruth Rawlins, Mrs. Raymond Taylor, adviser; Jane Ellis.

JUNIOR GIRLS' HI-Y

These eleven lassies and their adviser, Mrs. Raymond Taylor, set a new standard for Hi-Y's in our school this year. They began by rewriting and enforcing their constitution, having their Hi-Y registered, and beginning a Hi-Y library. With their club so strengthened, they completed projects in every field from playing Santa Claus to needy children to taking a course in journalism. These girls have indeed lived up to their creed "—to create, maintain, and extend throughout the school and community, higher standards of Christian character." But this year has not been all work for them. They have enjoyed socials and gatherings that will long be remembered. So you see if its the best all-round girls you are looking for, you will find them in New Bern High's Junior Girls' Hi-Y.

MONOGRAM CLUB

The Monogram members are the "cream of the crop" in the sports of New Bern High. Entitled to wear a big NB on their sweaters for playing at least ten minutes in three-fourths of the games, they are respected not only for their individual prowess and skill but also for the teams they represent.

First row, left to right: Richard Skinner 2, Joe Nelson 3, Johnny Bond 1, Edward Sutton 2, Hubert Tolson 1.

Second row: Branch McDaniel 1, Robert Armstrong 2, Charles Rhodes 2, Ray Potter 2, Milton Langston 2, James Crisp 2, Sonny Quinnelly 3, Clinton Harrison 7.

Third row: Roy Setzer 2, Shirley Tucker 1, Bob Mercer 3, Doris Brinson 1, Herbert Ross 2, Mary McCoy 2, David Rucker 2, Nellie Isley 2, Leon Bizzell 3, Jean Simpson 1.

1. Farmer Bill. 2. Sad Sacks. 3. Real McCoy. 4. Get up girls. 5. Leo's leg art. 6. Under the spreading oak tree. 7. The End. 8. High flyin'. 9. Freshman girls. 10. His fodder's mustache. 11. Oh Fiossie! 12. Polly and Bob. 13. Ya' don't say. 14. Shoe Shine Mister?

ATHLETICS
BEARS

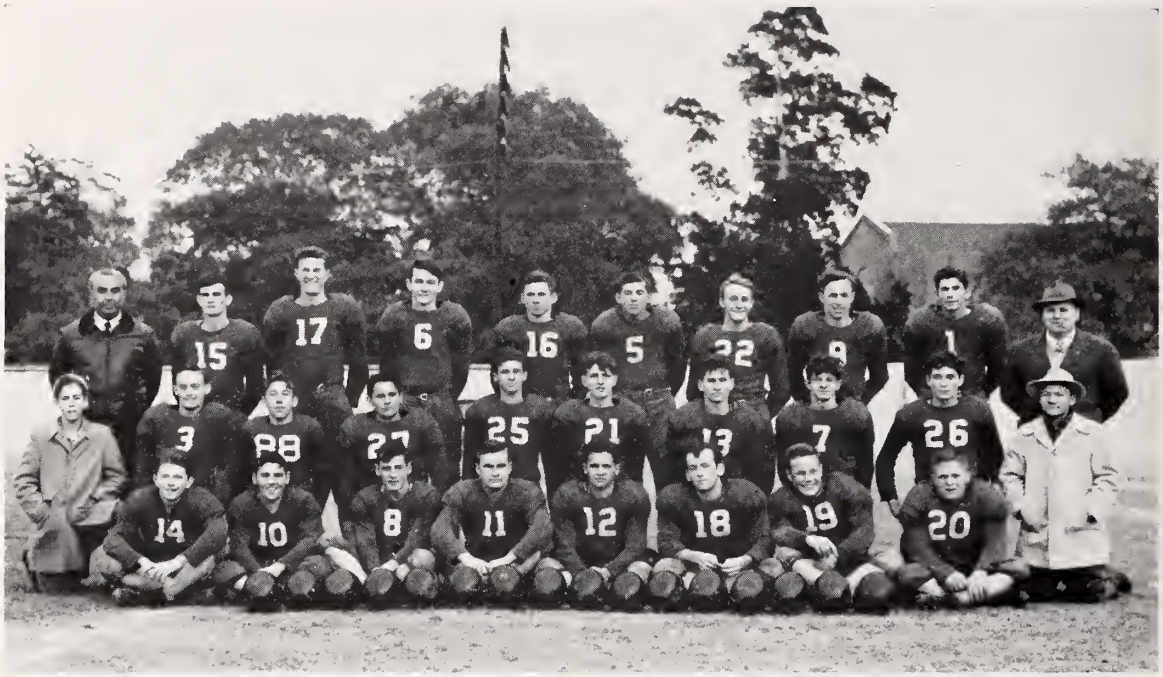

First row, left to right: James Crisp, Carlton Lewis, David Rucker, Freeman Miller, Richard Skinner, Joe Nelson, Edward Sutton, Leon Bizzell. *Second row:* George Scott, Milton Langston, Sonny Daniel, John Bishop, Sonny Gaskins, Allen Ross, Kennedy Ward, Charles Rhodes, James Garrick, Roy Setzer. *Third row:* Mike Jowdy, Ray Potter, Roland Hill, Sonny Quinnelly, Robert Armstrong, Charles Mohn, Audry Bengel, Herbert Ross, Clinton Harrison. *Not pictured:* Neal Harrison, Sam Pittman, Ralph Howland, Bill Pugh.

FOOTBALL

This was one of the best football seasons, if not the best, in the annals of New Bern High. Beginning the season with one of the hardest schedules ever booked for our high school team, the Bears, backed by "Shorty" Kafer, "Mike" Jowdy, and "Nicky" Simpson ploughed through with only two defeats and one tie.

THE SCRUBS

They sit along the sideline
And watch the others play,
Each listening quite intently
To what the coach may say.

With eager eyes they're watching
For one more chance to play;
They're watching every movement,
Their voices loud and gay.

The Scrubs are seldom mentioned,
But when they're called upon
They're always up and ready
And play 'til all is done.

When of our team we're thinking,
And talking of their fame,
Our Scrubs will be remembered;
We'll always prize their name.

UNKNOWN.

SCORES

Sept.	14.	Wilmington	19	New Bern 7
	21.	Greenville	12	18
	28.	Raleigh	0	20
Oct.	5.	Kinston	7	12
	12.	Greenville	6	7
	19.	Washington	8	12
	26.	Kinston	6	8
Nov.	9.	Roanoke Rapids	13	6
	16.	Tarboro	6	6
	22.	Washington	6	25
			83	128

CHEER LEADERS

Left to right, first row: Ann Brothers, Nellie Isley (head cheer leader). *Second row:* Anne Edwards, Betty Ann Parsons, Nancy Venters. *Third row:* Marie Kelly, Doris Brinson, Mary McCoy, Gale Turnbull.

BASEBALL

Due to the fact that the annual has to be on the press before baseball season, THE BRUIN will feature the last year's baseball team in each succeeding issue. There is reason to believe that the 1946 team will live up to the good record of a winning average of 75 per cent in 1945.

First row, left to right: Milton Langston, Clinton Harrison, Archie Piner; Captain, Bob Mercer. *Second row:* Robert Armstrong, Herbert Ross, George Huffman, Leon Bizzell, Robert Broadstreet, Cotton Lewis. *Third row:* Branch McDaniel, Hubert Tolston, Dick Skinner, Billy Winberry, Charles Rhodes. *Fourth row:* Roy Setzer, Manager; Joe Nelson, Shorty Kafer, Coach.

BOYS' BASKETBALL TEAM

Left to right, first row: Kennedy Ward, Johnny Bond, Johnny Conley, Milton Langston, Carl Brassington, Hubert Tolson. *Second row:* Samuel Torrence, manager; Sonny Quinnelly, Sonny Russell, Alfred Cullum, C. L. Sexton, Cyril Edwards, Buddy Hill, Clinton Harrison, Coach Ferebee. *Column to the left; first string players, top, left to right:* Coach Fran Ferebee, Oscar Quinnelly, captain. *Middle row:* Buddy Hill, forward; Sonny Russell, co-captain. *Bottom row:* Johnny Bond, guard; Clinton Harrison, guard.

HIGH LIGHT GAMES

Jan. 8.	Roanoke Rapids	17	New Bern 14
15.	Tarboro	17	New Bern 21
Feb. 8.	Elizabeth City	19	New Bern 25
22.	Elizabeth City	18	New Bern 29
26.	Moreheard City	32	New Bern 28

GIRLS' BASKETBALL TEAM

Column to the right, top row, left to rgiht: Nellie Iseley, captain; Norma Overby, forward. *Middle row:* Nancy Venters, forward; Dottie Brinson, guard. *Bottom row:* Mildred Jackson, guard; Shirley Tucker, co-captain.

Left to right, first row: Iola Taylor, Mildred Jackson, Nellie Isley, Miss Virginia Lee Bledsoe, Mary McCoy, Doris Brinson, Nancy Venters. *Second row:* Jacqueline Holt, Norma Overby, Miriam Poliakoff, Shirley Tucker, Patsy Brinson, Celia Lively, Jean Simpson. *Third row:* Bessie Mae Moody, Frances Beacham, Betty Ann Parsons, Evelyn Ipock, Patty Shipp, Pat Miller, Marie Register, Joyce Land.

HIGH LIGHT GAMES

Girls

Jan. 15.	Tarboro	12	New Bern	24
25.	Jacksonville	17	New Bern	28
Feb. 1.	Jacksonville	10	New Bern	13
5.	Washington	14	New Bern	8
19.	Washington	25	New Bern	23

1. Yell belles! 2. Can you find Roscoe? 3. "Little Bit." 4. Oh for a sling shot! 5. Nancy. 6. First String. 7. Sons femmes. 8. Yoo Hoo! 9. Get that ball. 10. Watch thta pass! 11. Pity the guy on the bottom! 12. Ain't we cute

Features
Bob Taylor

SEN
SUPER

Most Popular

Nellie Iseley
Audrey Bengel

Most Likely to Succeed

Gale Turnbull
Frank Fagan

Most Dependable

Eunice Paige
Lamar Sledge

IOR
LATIVES

Best Looking

Gale Turnbull
"Pebble" Hardison

Most Studious

Eunice Paige
Bobby Yudell

Most Athletic

Nellie Iseley
Audrey Bengel

SENIOR SUPERLATIVES

Best Dressed

Gale Turnbull
Lamar Sledge

Most Talkative

Nellie Iseley
Frank Fagan

Most Talented

Minne Belle Grady
Charles Silva

1. Little Stonewall Jackson—Mildred. 2. Just a little bit of Bull—Greta. 3. A little bag of wind—Gale. 4. A chip off the big rock—Pebble. 5. That little red-head—Joanne. 6. The Kelly Pin-Up Girl—Marie. 7. Hobo à la Manuel—Bette. 8. That educated Paige—Eunice. 9. "You must have been a beautiful baby"—Clinton. 10. "The voice, Frankie"—Fagan. 11. Einstein Jr.?—Bobby. 12. Hi-ho Silva!—Charles.

1. Super Women. 2. More Men. 3. Where is the photographer? 4. More people. 5. Who stole your candy? 6. It's like this children. 7. Hard life! 8. What's this? 9. "Van" of the Senior class. 10. Roll check. 11. Cherry Point's contribution. 12. What's the matter Rucker?

THAT'S ALL, BROTHER!

"Why is it," asked Anna Lancaster making a show of interest, "that Naval officers wear blues in the winter and grays in the summer?"

"It's like this, Miss," the Naval officer replied. "In the winter the Navy fights for the North, and in the summer it fights for the South."

We

Congratulate

You

•

Sam Lipman and Son

New Bern's Biggest and Best Department Store

Said the German to the Swiss: How come you have an admiral? You have no coastline, no navy, no empire.

The Swiss replied: Well, you in Germany have a Minister of Justice, haven't you?

Hotel Page: Telegram for Mr. Niedspondiavanci! Mr. Niedspondiavanci! Mr. Neidspondiavanci!
Mr. Neidspondiavanci: Vat iss the initial, pleez?

FIVE POINTS ESSO SERVICE
Dial 2250 Tommy Davis
FUEL OIL and KEROSENE
Flat Tire Doctor and Battery King
NEW BERN, N. C.

E. M. LUPTON GROCERY STORE
FANCY GROCERIES and MEATS
703 South Front Street
NEW BERN, N. C.

PHONE 2260
RADIO SERVICE SHOP
GUARANTEED RADIO REPAIRS
151½ Middle Street
NEW BERN, N. C.

M. L. SKINNER
Building Contractor
DIAL 2543

NEW BERN TRACTOR & EQUIPMENT CO.
Sales - Service
TRACTOR - FARM EQUIPMENT

BAXTER'S
LARGEST JEWELERS IN EASTERN CAROLINA
New Bern, N. C.

ETHRIDGE and WIKE
General Contractor
DIAL 2037

SANITARY GROCERY
GROCERIES
FREE DELIVERY
1240 Pollock Street
New Bern, N. C.

FOSTER'S GARAGE
AUTOMOBILE REPAIRS
BATTERIES and SERVICE

TELEPHONE 2233
PAT'S ESSO STATION
TIRES - TUBES - BATTERIES
K. O. PATTERSON
930 Pollock Street
New Bern, N. C.

"Did you hear about the moron who thought he was Hitler?"
"No, what about him?"
"He was!"

Conscience is what hurts when everything else feels so good.

NEW BERN'S DIAMOND STORE

•

THE JEWEL BOX

•

The Store That Confidence Built

LUCAS & LEWIS, INC.

WHOLESALE GROCERS

New Bern, North Carolina

Visitors always make us happy; some, when they come and the others, when they go.

Pvt.: I'm not on guard tonight, honey.
Gal: But I am, soldier.

Compliments

of the

New Bern Restaurant

●

"Where Good Food Originated"

Sincere Compliments

of

J. C. PENNEY COMPANY

✶

New Bern, North Carolina

A little flattery
Now and then,
Makes husbands of
The single men.

Righteous indignation, according to one definition, is being mad without cussing.

TAYLOR MOTOR CO.

414-16 South Front Street
NEW BERN, N. C.
DIAL 4160

SALES and SERVICE

OLDSMOBILE : CADILLAC
FEDERAL TRUCKS

PHONE 3100 315 S. FRONT ST.

MITCHELL'S HARDWARE

Hardware - Harness
Fishing Tackle - Paints

Two worms were digging in earnest.
Poor Ernest!

Going over the accounts one evening, the young husband said reproachfully, "Look dear, the bank just returned your check."

The bride beamed. "Isn't that wonderful, darling! What'll we buy with it this time?"

AMERICAN SHOE SHOP

SATISFACTION

is the

HEART OF OUR BUSINESS

Compliments of

JOHNSON TIRE CO.

NEW BERN
NORTH CAROLINA

"In the Land of Enchanting Waters"

THE HISTORIC CENTER OF NORTH CAROLINA

CHAMBER OF COMMERCE
MERCHANTS ASSOCIATION

THE S. B. PARKER CO.

Everything in Sheet Metal

ROOFING

SHEET METAL WORK

CENTRAL CAFE

"The Cafe That Good Food Built"

67 Pollock Street

ARMSTRONG GROCERY CO.

Distribution of Pillsbury and Premium Flour

CAROLINA CLEANERS

914 Broad Street

DIAL 4100

CRAVEN FOUNDRY & MACHINE COMPANY

MILL AND AUTOMOTIVE SUPPLIES

Phone 3154 - 3155

BEST WISHES

from

HUGH HINNANT

New Bern, N. C.

THE BARGAIN STORE

LADIES
READY-TO-WEAR and
MILLINERY

"So you complain of finding sand in your soup? Did you join the army to serve your country, or to complain about the soup?"

"To serve my country, not to eat it."

"Do you think it is unlucky to marry on Friday?" asked Buddy Coplon.
"Certainly," exclaimed Larry Warrington, "Why should Friday be an exception?"

Compliments of

HILL'S
BOWLING ALLEY

Broad Street
New Bern, N. C.

BELL FOODS

Staple and Fancy Groceries

606 East Front Street
Dial 3161

Compliments of

BREWER'S

"We Make Loveliness Lovelier"

4387

THOMPSON'S
SHOE STORE

SHOES and HOSIERY

NEW BERN GOLDSBORO

Your Community Frozen
Food Locker Plant

★

MACK L. LUPTON

Visit With Us Often

DUFFY'S REXALL
CUT-RATE
DRUG STORE

GIFTS FOR ALL OCCASIONS
DIAL 4138

SHRIVER'S
FLOWER SHOP

"Flowers for all Occasions"

325 South Front Street
Day Phone 2380 Night 2822

BROAD STREET GROCERY CO.

R. W. IPOCK, Prop

Groceries : Meats
Country Produce

Compliments of

SARDESON'S

"Center of Fashion"

254 Middle Street

DOWDY FURNITURE
COMPANY

"The Home Furnishers"

Tincy Guion went to the bank to buy a bunch of War Bonds.
"What denomination?" asked Franklin Friley Fagan, III.
"Episcopalian," she replied.

60336

"What is the most outstanding after-dinner speech you ever heard?"
"I'll take the check, waiter."

BOYD'S
FURNITURE
STORE

Compliments of

HAMMOND
ELECTRIC
COMPANY

Full Leased Wire Service
of the
Associated Press

★

THE
SUN JOURNAL

Published Every Afternoon
Except Sunday
With Morning Edition
Every Day Except Monday

★

New Bern, N. C.

C. C. C.
SERVICE STATION
Dealer in
TEXACO PRODUCTS
Opposite Courthouse
New Bern, N. C.

Goodyear and Firestone Tires
Washing and Greasing a Specialty
Tire Repairs and Oil Changing
Our Hobby
Simonizing Just for Pastime

TELEPHONE 9114
W. E. Swain, Proprietor

Engineer: What was one of the greatest obstacles in the building of the Panama Canal?
Shovel Operator: Dirt.

Coach Ferebee to Hubert Tolson: "Wipe that opinion off your face."

JOE ANDERSON'S DRUG STORE

Dial 4201

New Bern, N. C.

ASKEW'S DRY CLEANERS

Specialize in DRESSES and HATS

The Home of Better Cleaners

1109 Pollock Street

PHONE 4312

Congratulations and Best Wishes to all

THE PARISIAN

Where Fashion is Foremost

Compliments of

J. R. CHADWICK

Merchant Tailor

216 Middle Street

ABLEN'S GROCERY

907 Broad Street

Dial 4097

All Kinds of Groceries, Confections and Fruits

ECONOMY AUTO SUPPLY CO.

GOODRICH TIRES and BATTERIES

HOME APPLIANCES

FIRST-CITIZENS BANK & TRUST COMPANY

NEW BERN, N. C.

Member of F. D. I. C.

MOON'S BEAUTY SHOP

405 Broad Street

"Your Beauty and Loveliness is Our Postwar Aim"

DIAL 2782

Compliments of

PAUL'S GARAGE

New Bern Monumental Works

FINE MONUMENTS OF MARBLE and GRANITE

Satisfaction Guaranteed

E. C. EDGERTON, Owner

Miss Green: I know he's rich, but isn't he too old to be considered eligible?
Mrs. Brown: My dear, he's too eligible to be considered old.

Doctor Yudell: Did they put stitches in?
Horace Hill: No, I just pulled myself together.

Smaw-Harris Funeral Homes, Inc.

●

Ambulance Service

●

Phone
NEW BERN
2067

Phone
BAYBORO
401

FOR SUPERIOR DRY CLEANING

SEND YOUR CLOTHES

to

HARDY MOORE

CLEANERS and TAILORS

Home of Monite Mothproofing

313 MIDDLE STREET

DIAL 2134

Love is one game that is never postponed on account of darkness.

Woman (in street car poking conductor with her umbrella): Is that the First National Bank?
Conductor: No, madam. That's my stomach.

Compliments

of

COPLON-SMITH CO.

●

NEW BERN'S
BIGGEST AND BEST STORE

Craven Music Co.

DIAL 3702

★

MUSIC FOR PARTIES

COMPLETE RECORD ASSORTMENT

★

Broad Street

Home Office in New Bern

Little "Cotton," unafraid.
Monkeyed with a hand grenade;
Mother, at the morgue, complained:
"Cotton" sure is scatter-brained!

M. O.: Young man, have you ever been bothered with athletes foot?
Recruit: Yes sir, once when a footballer caught me kissing his girl.

Compliments

of

NEHI

Bottling Company

Turner Tolson Furniture Co.

★

New Bern's Biggest and Best
Furniture Store

★

FRIGIDAIRE AGENCY

BENDIX AUTOMATIC WASHERS

Traffic Cop: Use your noodle, lady! Use your noodle!
Gale Turnbull: My goodness! Where is it? I've pushed and pulled everything in the car already!

First Legal Steno: Just because a man has money doesn't mean he's a success.
Second: I'll marry any failure who's got a million dollars.

BILLIE'S
SEAFOOD
CAFE

★

STEAKS - CHICKEN
and
SEA FOODS
of All Kinds

★

127 MIDDLE STREET
DIAL 3370

Compliments of

Carolina
Telephone &
Telegraph Company

HILL'S

★

Known for
GOOD CLOTHES

★

NEW BERN
and
MOREHEAD CITY

WE
CONGRATULATE
YOU

●

TONY'S
DRUG STORE

New Bern's Finest

Husband: Mary, here's hair in this piecrust.
Wife: It looks like one of yours, Henry. It must have come off the rolling pin.

Bobby: Pop, what is woman's intuition?
Father: Son, I think it's about three-fourths suspicion.

To Be Sure . . .
Insure with

THE DUNN AGENCY

●

Morris Plan Bank Building

●

PHONE 3847

BAUGH & SONS COMPANY

Manufacturers and Importers

★

High Grade Fertilizers
Agricultural Chemicals

★

TELEPHONE 4145 - 4146
106 Craven Street
NEW BERN, N. C.

Cooking
Water Heating

★

SOUTHERN BUTANE GAS CORP.

★

House Heating
Refrigeration

JAMES PAUL'S GARAGE

and

BODY REPAIRS

Cupid makes so many bad shots because he's aiming at the heart and looking at the hosiery.

"What do you call a man who's lucky in love?"
"A bachelor."

CRAVEN MOTOR CO.

CHEVROLET : BUICK

GENUINE PARTS

TIRES : TUBES

"We have it, can get it,
or it just isn't made."

Clark's Drug Store

New Bern, North Carolina

The average WAC taking the place of three men would much prefer three men taking her places.

First Farmer: Which is correct—"A hen is sitting" or "a hen is setting"?
Second Farmer: Don't know and don't care. All I worry about is when she cackles is she laying or lying?

THE FLORIST

Greenhouses and Store
1312 Broad Street

PHONE 3071

★

MRS. CARTER TISDALE
Prop.

F. D. T. Member

★

"Flowers for all Occasions"

Compliments of

Dr. Pepper
Bottling Company
Inc.

GULF OIL CORPORATION

TELEPHONE 4330

Office of City Coal and Tire Company : Five Points

Distributors of

"That Good Gulf Gasoline"

and

Gulf Pride Motor Oils

HAWK RADIO AND APPLIANCE CO.

BOODY HAWK, Manager

KELVINATOR : PHILCO-RCA : DUO-THERM : THOR
SMALL HOME APPLIANCES

FREEZING CHESTS FOR HOME USE
COLUMBIA-VICTOR RECORDS

"Halt!" ordered the sentry in the detention unit. "Who goes there?"
"You wouldn't know me," said the voice, "I just got here yesterday."

"If you're looking for my husband, he's gone fishing. Just walk down to the bridge until you find a pole with a worm on each end."

Compliments

of

PARROTT'S
FOOD STORE

RICHARDSON
PRINTING
CO.

★

Our 76th Year

COMMERCIAL
PRINTERS

★

64 Craven Street
NEW BERN, N. C.

STALLINGS
BROS. INC.

●

Plumbing
and
Heating
Contractors

●

New Bern, N. C.

THE
SMART
SHOP

★

"New Bern's
Smartest Shop"

First Old Maid: I hate to think of my youth.
Second Old Maid: Why, what happened?
First Old Maid: Nothing.

Passenger: Madam, pardon me, but you're standing on my foot.
Lady: Why don't you put your foot where it belongs?
Passenger: Don't tempt me, lady—don't tempt me!

Compliments

of

Atlantic and East Carolina Railroad Company

Bob: They say Bill is the boss of his family.
Rob: Yes, they tell me he can make Alice do anything she wants to do.

Corporal: That new inductee used to be a clerk.
Sergeant: How did you know?
Corporal: Every time he stands at ease, he tries to put his rifle behind his ear.

ROBERTS TIRE COMPANY

•

Distributors for U. S. Tires

Compliments

of

The Dinner Bell

•

413 Broad Street

"How old would you say she is?"
"Oh, somewhere in the middle flirties."

Mrs. Smallwood: What did the Puritans come to this country for?
Emily Farmer: To worship in their own way and make other people do the same.

HENDERSON CIGAR
and
CANDY COMPANY

RAYMOND R. TAYLOR
●
DIAL 3637

W. C. CHADWICK
General Insurance Agency
NEW BERN, N. C.

RICE BROTHERS SALES
WHOLESALE TOBACCOS, CIGARS, GUMS, NOVELTIES
DIAL 3587
223 Craven Street

MAIN STREET GROCERY
Sales
G. F. Cook - G. H. Cook
GROCERIES CHOICE MEATS
DIAL 3966

BRIDGETON LUMBER COMPANY
Manufacturers of
THREE PLY VENEER PANELS AND LUMBER
Bridgeton, North Carolina

NEUVILLE RADIO & REPAIR & SALES
124 Middle Street
DIAL 3046
New Bern, N. C.

BOYD BROTHERS
Dealers in Fruit and Produce
DIAL 4197

HOME PRIDE STORE
Choice Meats : Groceries
Fruits and Vegetables
1018 Broad Street

Compliments
of
HIGH SCHOOL
P-T. A.

"Give me a cup of coffee with no cream."
The storekeeper was waggish: "Can't give it to you with no cream. Got no cream. But I can give you coffee without milk."
The drunk didn't want it that way, so out he went.

"It's raining cats and dogs."
"How do you know?"
"I just stepped in a poodle."

Blades Auto Sales Inc.

●

DODGE - PLYMOUTH

●

Sales and Service

KAFER'S BAKERY

Dial 2243

●

PIES CAKES

DOUGHNUTS

"This is the fifth time you have been brought before me for speeding," said the judge severely.

"Yes, your honor," smiled Doris Brinson. "When I like a fellow I generally give him all my business."

Funeral Director: How old are you, sir?
Aged Mourner: I'm 98.
Funeral Director: Hardly worth going home, is it?

J. C. WHITTY & CO.

Established 1876

★

McCORMICK-DEERING FARM MACHINES and PURINA CHOW

NEW BERN LOAN & JEWELERS

215 Middle Street

★

New Bern's Only Licensed and Bonded Pawn Shop

★

DIAL 4014

MAOLA

MILK & ICE CREAM COMPANY

PASTEURIZED DAIRY PRODUCTS

★

Phone 4184

New Bern, North Carolina

Cannibal Cook: Shall I boil the missionary, Sir?
Chief: Don't be silly. That's a friar.

The difference between a single man and a bachelor is that when a bachelor walks the floor with a baby, he is usually dancing.

Drink

Coca-Cola

TRADE-MARK REG. U. S. PAT. OFF.

In Bottles

•

New Bern *Coca-Cola* Bottling Works, Inc.

NEW BERN, NORTH CAROLINA

A hole is nothing at all but you can break your neck in it.

"You are always wishing for what you haven't got."
"Well, what else could I wish for?"

BELK'S

Ike Piner: Can a man change his nationality?
Mike: No, why.
Ike: I read where a man went up a pole and came down a rushin'.

6 Sonny Quinnelly, watching Ed Posta and Charlie Rhodes playing poker, was horrified to find Ed cheating. Finally he spoke up, "Boys," he said, "I feel it my duty to tell you that Ed dealt the last card from inside his shoe."

"So what?" shrugged Charlie. "It's HIS deal, isn't it?"

The Maxwell Company

BARBOUR BOAT WORKS

•

MANUFACTURERS OF BOATS

•

MARINE R. WAYS

MARINE SUPPLIES

Kitty Ewell: I've been misbehaving and my conscience is bothering me.
Doctor Yudell: Should I give you something to strengthen your will power?
Kitty: No, give me something to weaken my conscience.

Stranger: I've come out here to make an honest living.
Native: Well, there's not much competition.

Bynum's
DRUG STORE

Branch Banking & Trust Co.

The Safe Executor

★

SOUND BANKING and TRUST SERVICE
14 Offices in Eastern North Carolina

RESOURCES OVER NINETY MILLION

★

Member of Federal Deposit Insurance Corporation

Doug Davies went to an auction. The auctioneer was offering a parrot. He bid $5.00. Someone said $10.00, Doug bid $15.00. Again someone bid $25.00 and Doug bid $40.00 and got the parrot. As he walked out he said to the auctioneer, "That's a big price to pay for a parrot. Can he talk?" The auctioneer said, "You ought to know; he's the one that was bidding against you."

Blonde: How dare you speak to me? I don't know you.
Sailor: That's all right, I don't know you either.

Photographs

★

WOOTTEN-
MOULTON

★

New Bern
North Carolina

BUY
SAVINGS
BONDS

Compliments

of

Pinnix Drug Store

A statesman thinks he belongs to the nation, but a politician thinks the nation belongs to him.

Preston Jones: Tell me why do you call this lovely car a crate?
Guy Boyd: Because I often pack it full of peaches.

Scott Refrigeration Company

Distributor for

Westinghouse and Norge Products

also

Stewart-Warner, Farnsworth and Westinghouse Radios

●

Complete and Reliable Repair Service on all make Radios and Refrigerators for those who care.

●

PHONE 3179

New Bern, North Carolina

I stole a kiss the other night,
My conscience hurts, alack.
I guess I'll go tomorrow night
And put the darn thing back.

OUR LOYAL PATRONS

Burett H. Stephens

Raymond Fuson

Donald T. Midyette

DeWitt C. McCotter and Son

M. K. Horner

Hugh B. Mills

John A. Baker

Lawrence Stith

Wilson H. Lee

J. M. Aberly, Sr.

S. P. Watson

W. C. Willis

W. F. Menius

Charles S. Abernethy

R. E. Whitehurst

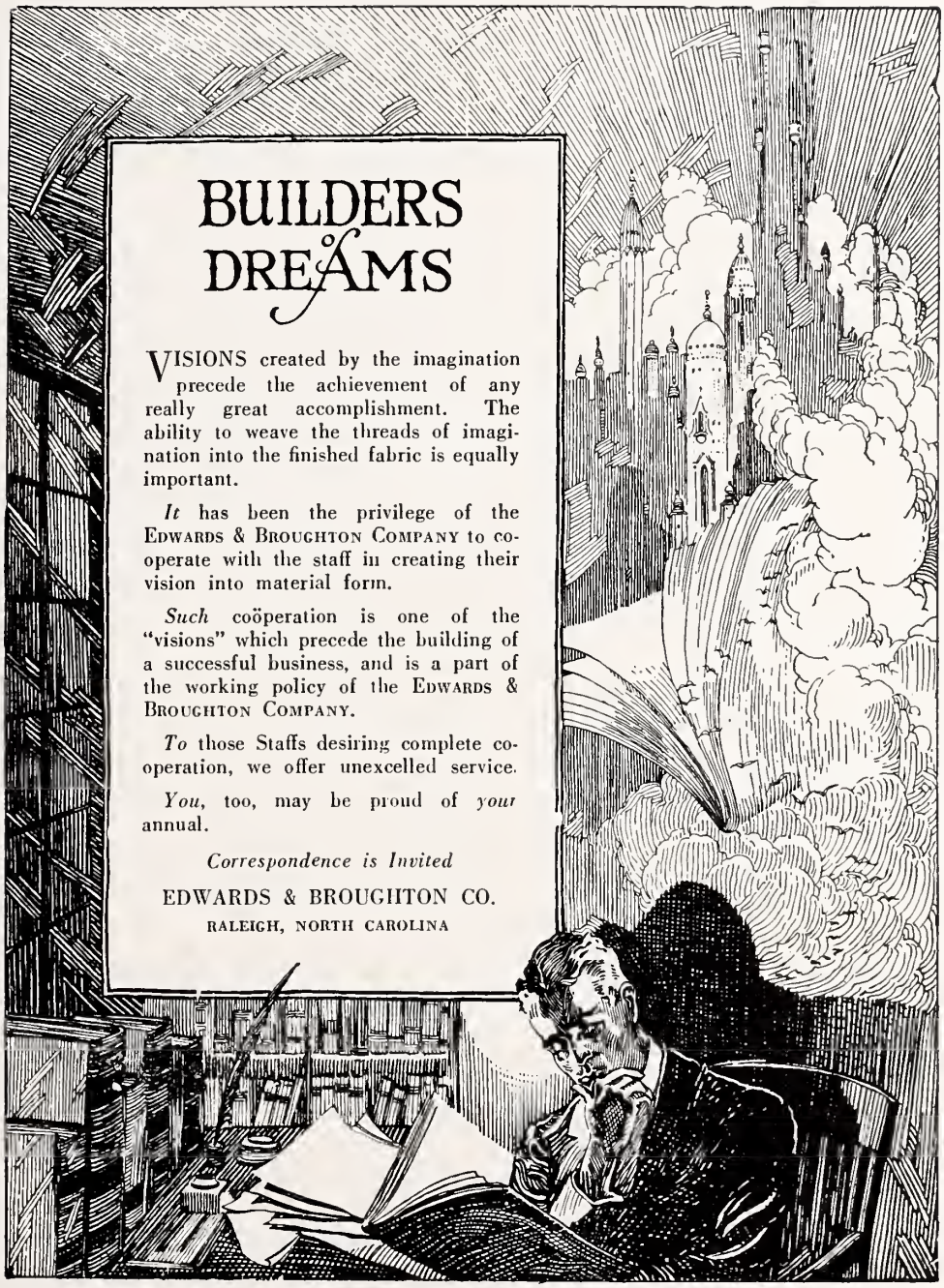
BUILDERS of DREAMS
VISIONS created by the imagination precede the achievement of any really great accomplishment. The ability to weave the threads of imagination into the finished fabric is equally important.
It has been the privilege of the EDWARDS & BROUGHTON COMPANY to co-operate with the staff in creating their vision into material form.
Such coöperation is one of the "visions" which precede the building of a successful business, and is a part of the working policy of the EDWARDS & BROUGHTON COMPANY.
To those Staffs desiring complete co-operation, we offer unexcelled service.
You, too, may be proud of your annual.
Correspondence is Invited
EDWARDS & BROUGHTON CO.
RALEIGH, NORTH CAROLINA

Margaret Dunn
4/30/~~46~~ 46

AUTOGRAPHS

NEW BERN KELLE c. 1
y. 1946
R NC 371.805 N
New Bern High School
Bruin (High school yearbook).
2000437976

A Senior stood on a railroad track.
A train was coming fast
The train got off the railroad track
To let the Senior pass!!
Greta Bull—'46

Jean Kingsley

Chicken Chick
Cha la, Cha la—
You'll be here"
but I'll be "thar!"
—Frank J. Logan
"45-46"

"Experience is the best
teacher—but hard!"
—those terrific bills
Marie Kelly

"I love New Bern High
especially Cyril"
Mildred Jackson

"Ideals are like stars
You never read them
But you can plot
your course by
them."
Eunice Paige

"Consider the turtle—he never
makes any progress unless he sticks
his neck out." — Lamar Sledge

I came, I saw, I conquered
Mary McCoy
"45-46"
Sigh! Sigh!

Craven-Pamlico-Carteret
Regional Library

"To Vi"
The publisher gets
the money; the
school gets the
fame; the
students get the
annual gets all
the staff gets all
the blame.
(UNKNOWN)
Dale Turnbull

Its Shakespeare once said,
"Parting is such sweet sorrow,
that I say goodnight 'till
it be morrow" — CRS

No wit I'll admit—ed.
"Long live the senior
class!"
Polly Burrow, '46

Good luck and best wishes
to my fellow students.
Jo Anne Ferguson

Too Many Cooks Spoil the Broth
Minnie Belle Grady

"Can't think — too dumb — Inspiration won't come!!!"
"Little Bit"

Is there more than one Peddle on the beach? — Yes, all sizes and colors.
Peddle Hardison

"Yodle-A-y-who!"
The Alpine call —
Bobby Yudell

God made him
So he must pass for a man
David Rucker

"We Finish To Begin"
Valin Simpson

N.C. LOCKED CASE
For Reference
Not to be taken from this room

To

All the world's a stage,
And all the men and
women are players.
How well can you play
your part?
Hattie Ellice Lewis

Dot Johnson

I'm like a broken
Cartwheel
Duval Grant

The difference in people
is the miles between the things
they think and what they say.
Branch McDaniel

Some men live to have.
but I have to live."
Herbert "Willie" Ross

Her stately stature stands so solid,
Uplifted, undaunted, unconquered,
For she is school spirit.
Audrey Bergel

Happiness is like light rays —
it cannot be seen until
it is broken.
Bette Manuel